CHIGNIK SUBREGIONAL CLINIC DEVELOPMENT
AUGUST 2004 MEETING

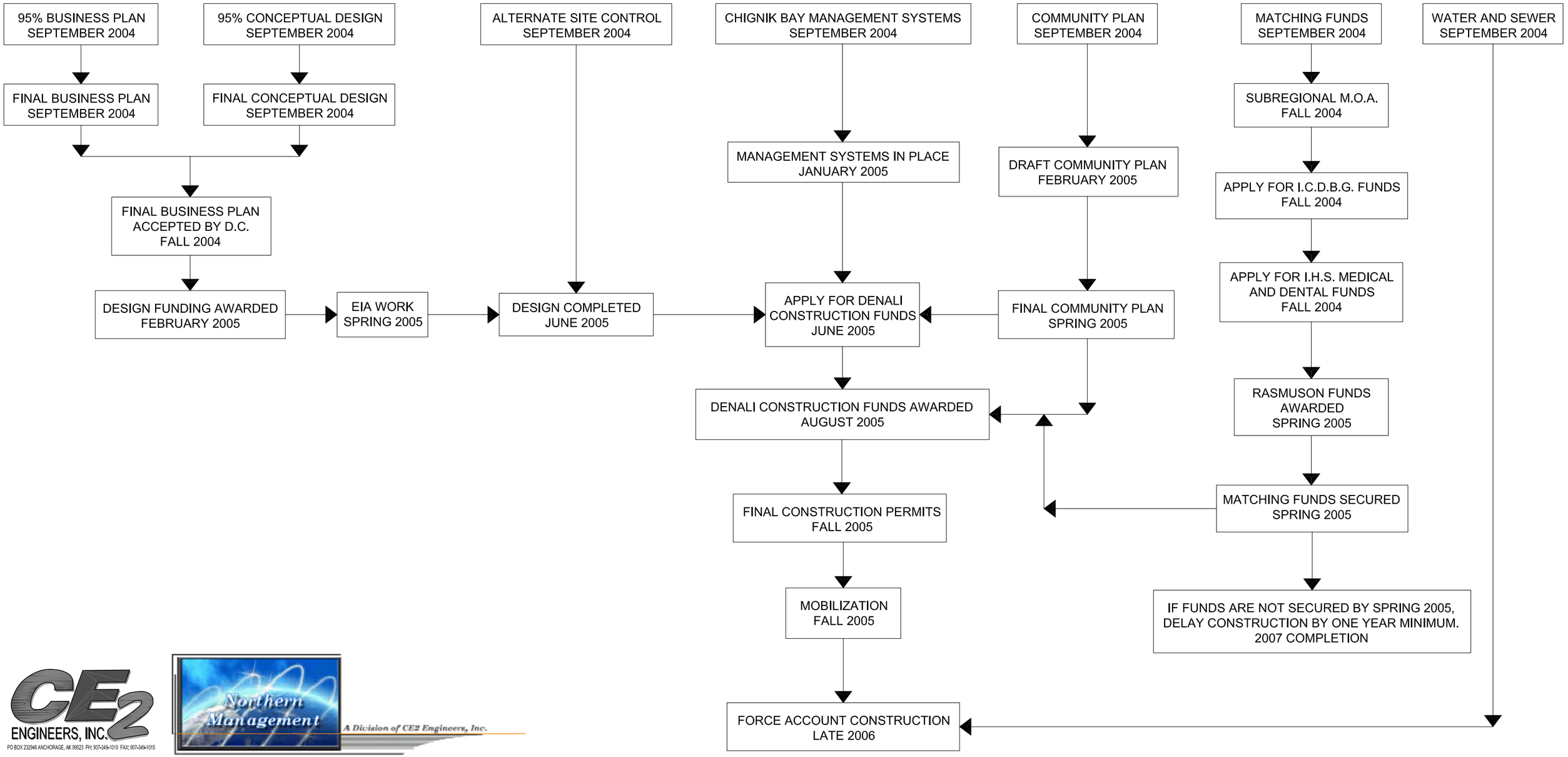

CE2 ENGINEERS, INC.
PO BOX 232948 ANCHORAGE, AK 99523 PH: 907-349-1010 FAX: 907-349-1015

Northern Management
A Division of CE2 Engineers, Inc.

P.E. COMPANY / WINCHESTER, ALASKA
www. northernmanagement.us
www.chignikbay.com